

This Intentions Survey was carried out by REACH in partnership with the CCCM Cluster in **61 camps across Iraq** hosting a total of **113,076 households (574,251 individuals)**. The survey was administered to **5,731 households**, corresponding to **37,922 individuals** through a random sample\* between 12 December 2017 and 14 January 2018.

## Area of origin

**Are you currently planning on returning to your area of origin?**

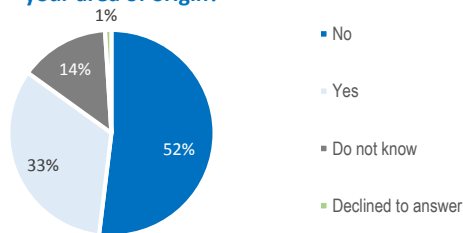

**Are you currently planning on returning to your area of origin (AoO)? By governorate of origin\*\*\***

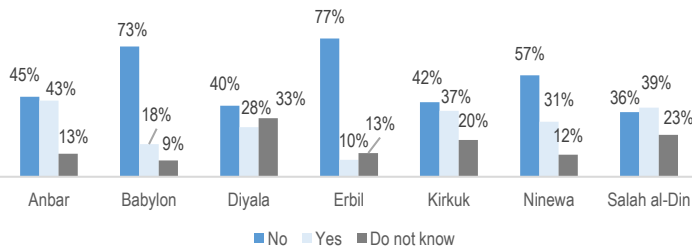

**What is the condition of your house in your area of origin?**

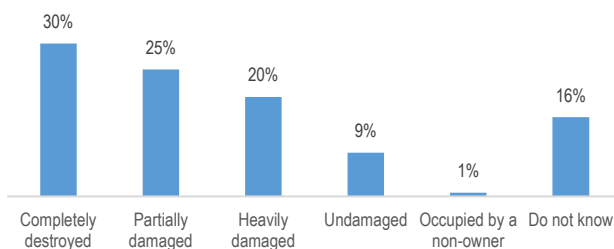

## Planning to return to area of origin

**If yes, will you be going to your original home in your area of origin or will you live somewhere else?**

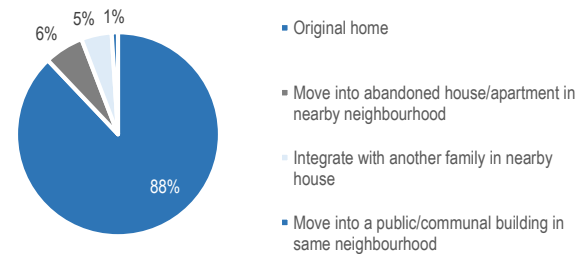

**If yes, what are the main reasons for why you would like to return to your area of origin? \*\***

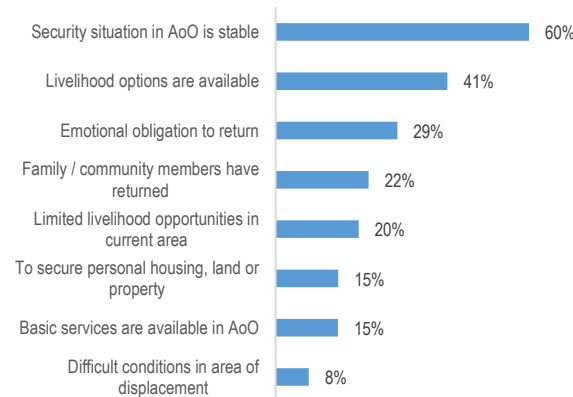

**If yes, when do you think you will return?**

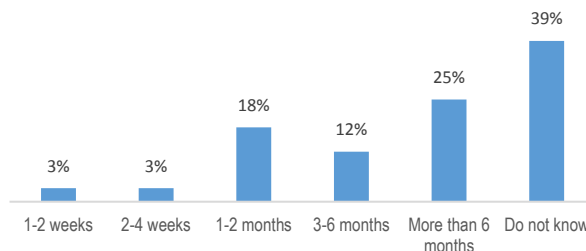

## Not planning to return to area of origin

**If not planning to return to your area of origin, where will you go?**

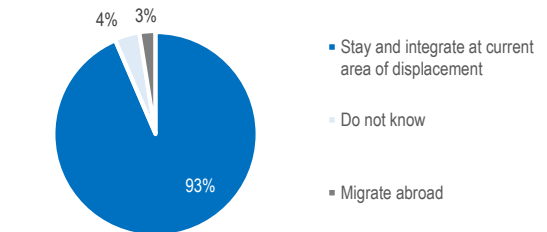

**If no, why can you not return to your area of origin (AoO)?\*\***



**If it were possible, what are the main needs you or your family require to return in a safe and dignified manner to your area of origin? \*\***

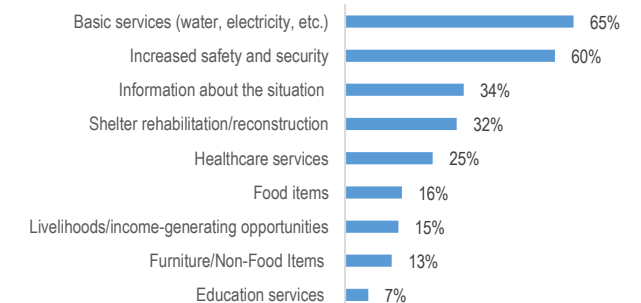

\*A random GPS sampling technique was applied in each camp, resulting in a 95% confidence level and a 10% margin of error at camp level, as well as a 99% confidence level and a 2% margin of error at the national level.

\*\* Respondents could select multiple response options

\*\*\* Results from Baghdad and Dahuk governorates are not represented as only 3 and 1 households respectively reported originating from these governorates.

\*\*\*\* Improvised Explosive Devices and Unexploded Ordnance